

20/01252/FUL

Pitched roof extension over existing garage, erection of a side and rear extension, rear dormer extension and replacement doors and windows.

Farringdon

Stockwell Lane

Woodmancote

Cheltenham

Gloucestershire

GL52 9QB

Site location plan & existing elevations

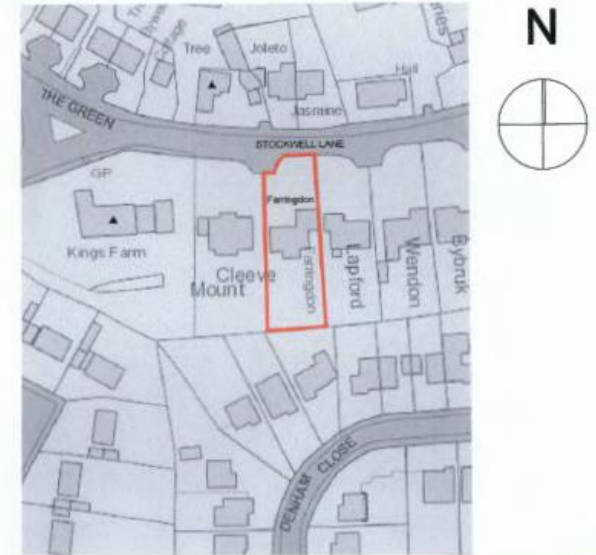
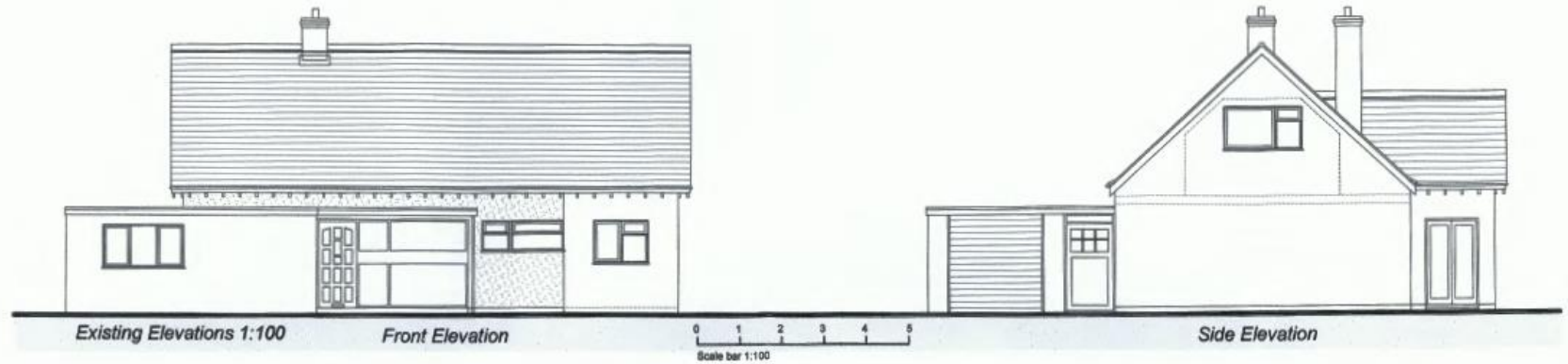

Proposed Extensions + Alterations- Farringdon, Stockwell Lane, Woodmancote, GL52 9QB Mr & Mrs Renard- Survey Elevations- DWG no 002

NEWBURY BOROUGH COUNCIL OPERATIONS	
Officer Scanned	
Rec'd	14 DEC 2020
Act'd	
Ans'd	

Block plan & proposed elevations

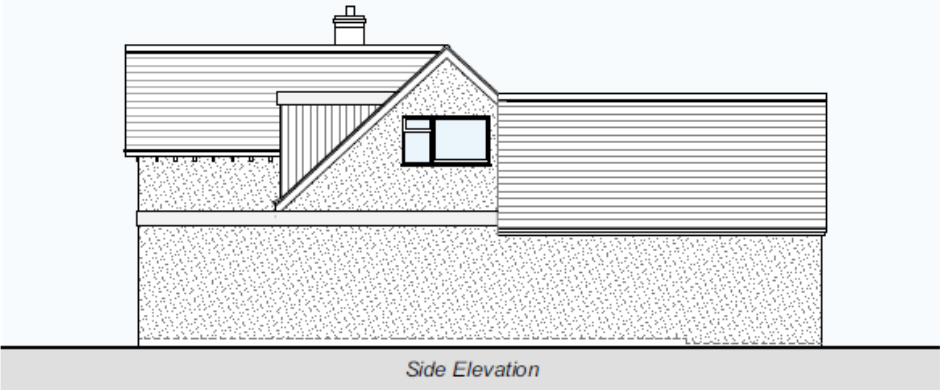
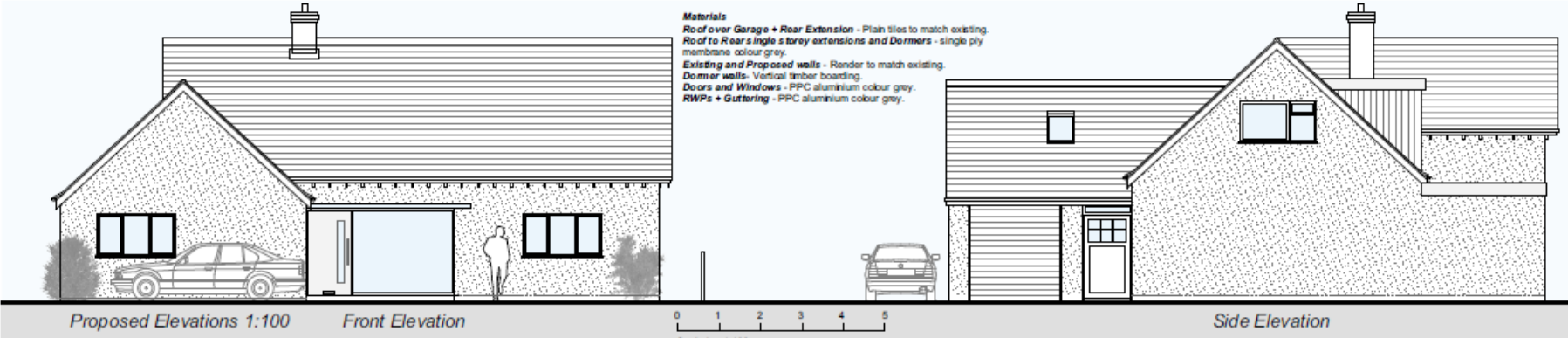

Block Plan 1:500

Existing floor plans

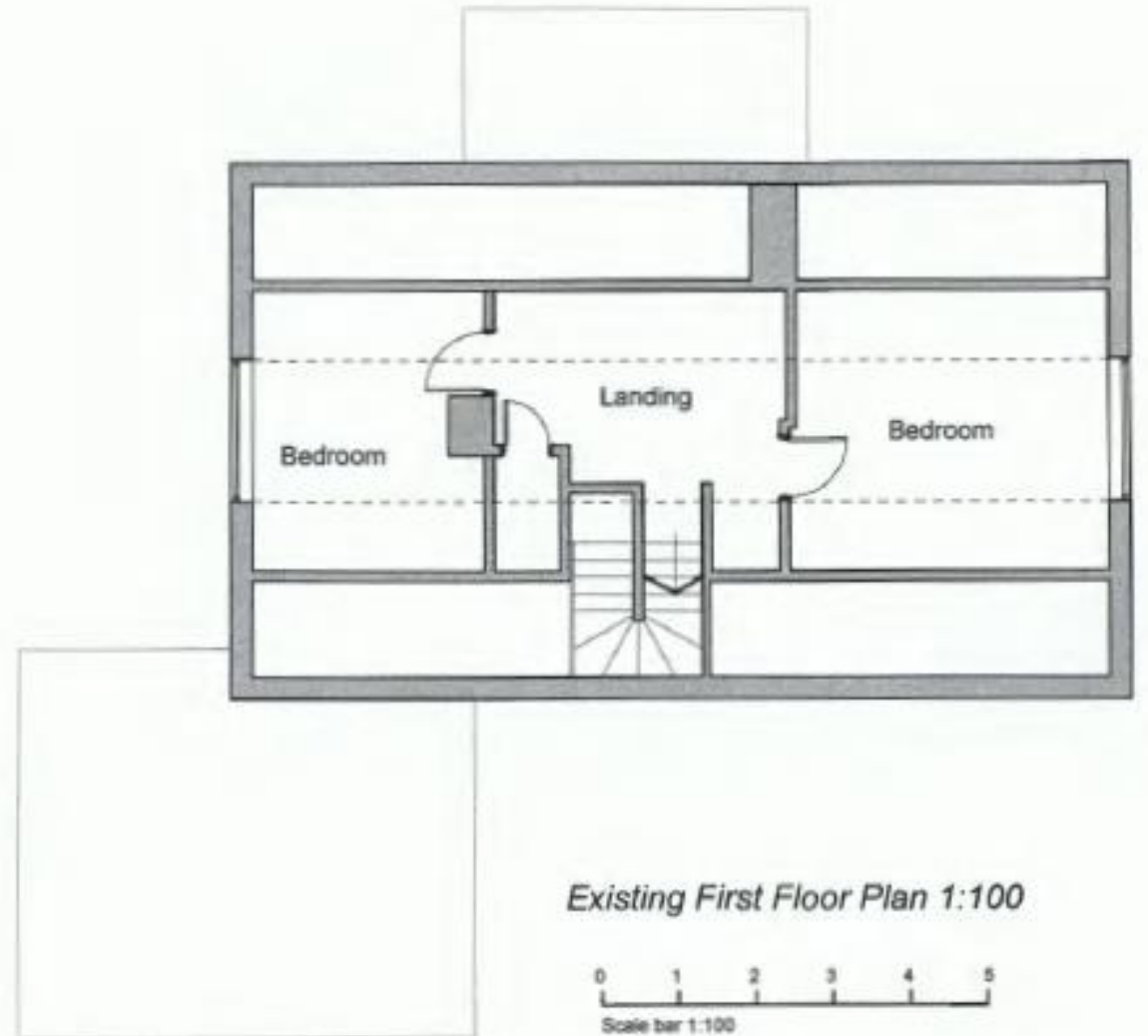
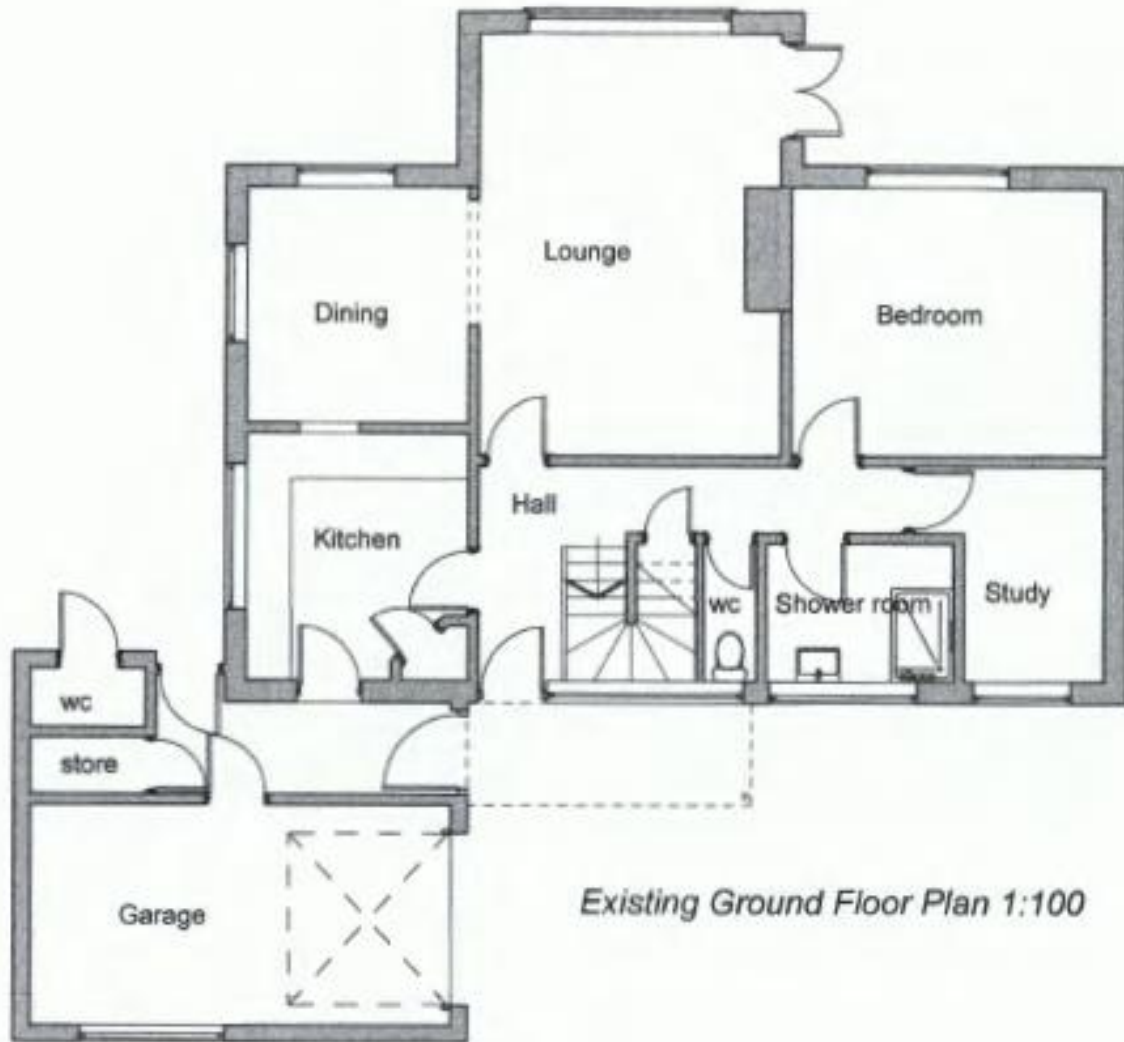

Proposed Floor Plans

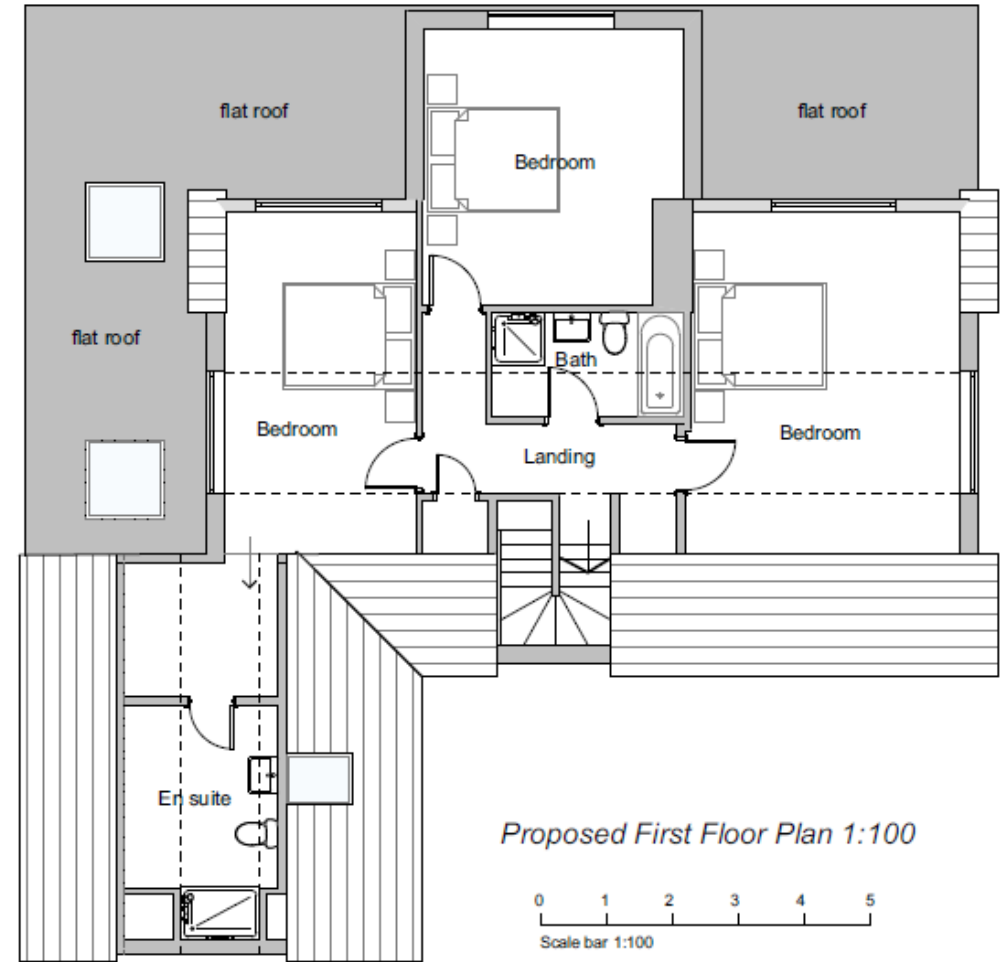
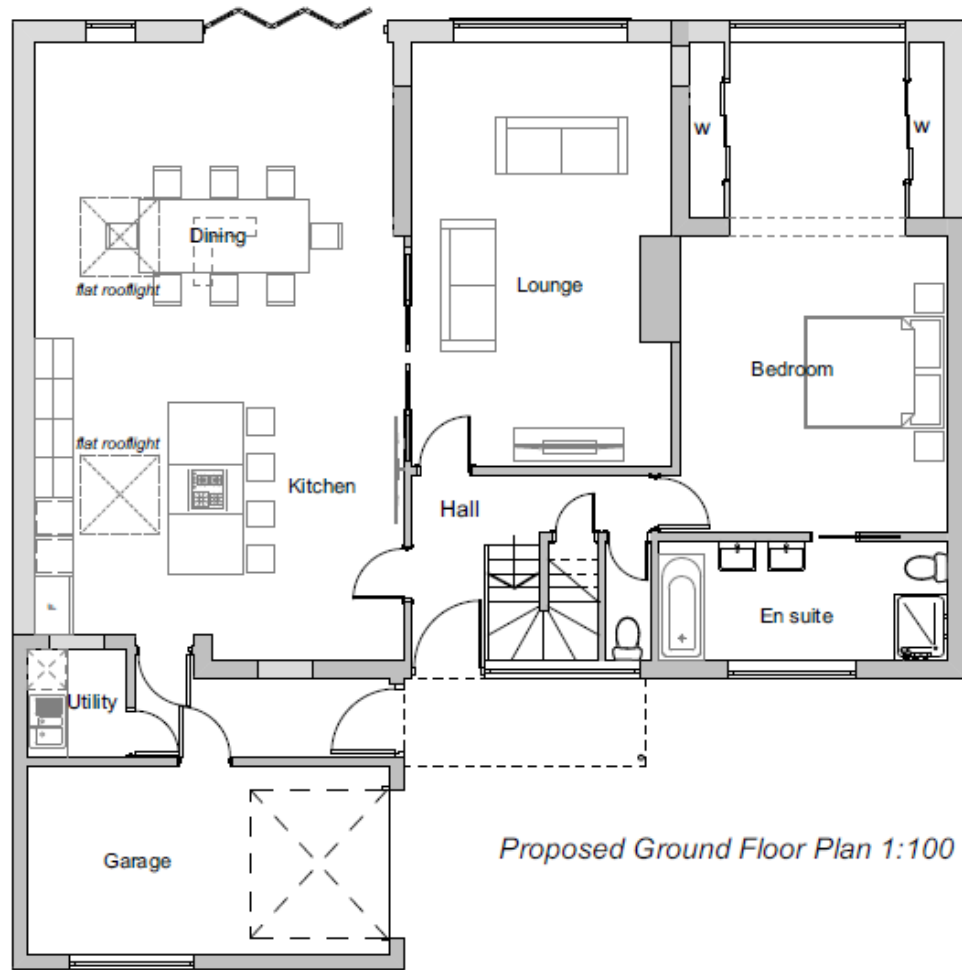

Site photos – front of property (views from Stockwell Lane)



Site photos – front of the property



Site photos – rear of the property



Site photos – rear of property showing relationship with adjacent property to the East



Site photos – View showing Cleevemount (left), View from bottom of the garden of Cleeve Mount (Right)



Site photos – View from
Cleevemount (left), View from
window in left picture (right)



Site photos – views from the garden of Cleevemount



Site photos – area of patio to be built over (left), view from existing window on East elevation (right)



Site photos – view looking West from proposed rear building line (left), existingscreening to the rear (right)



Site video showing relationship with Cleevemount

